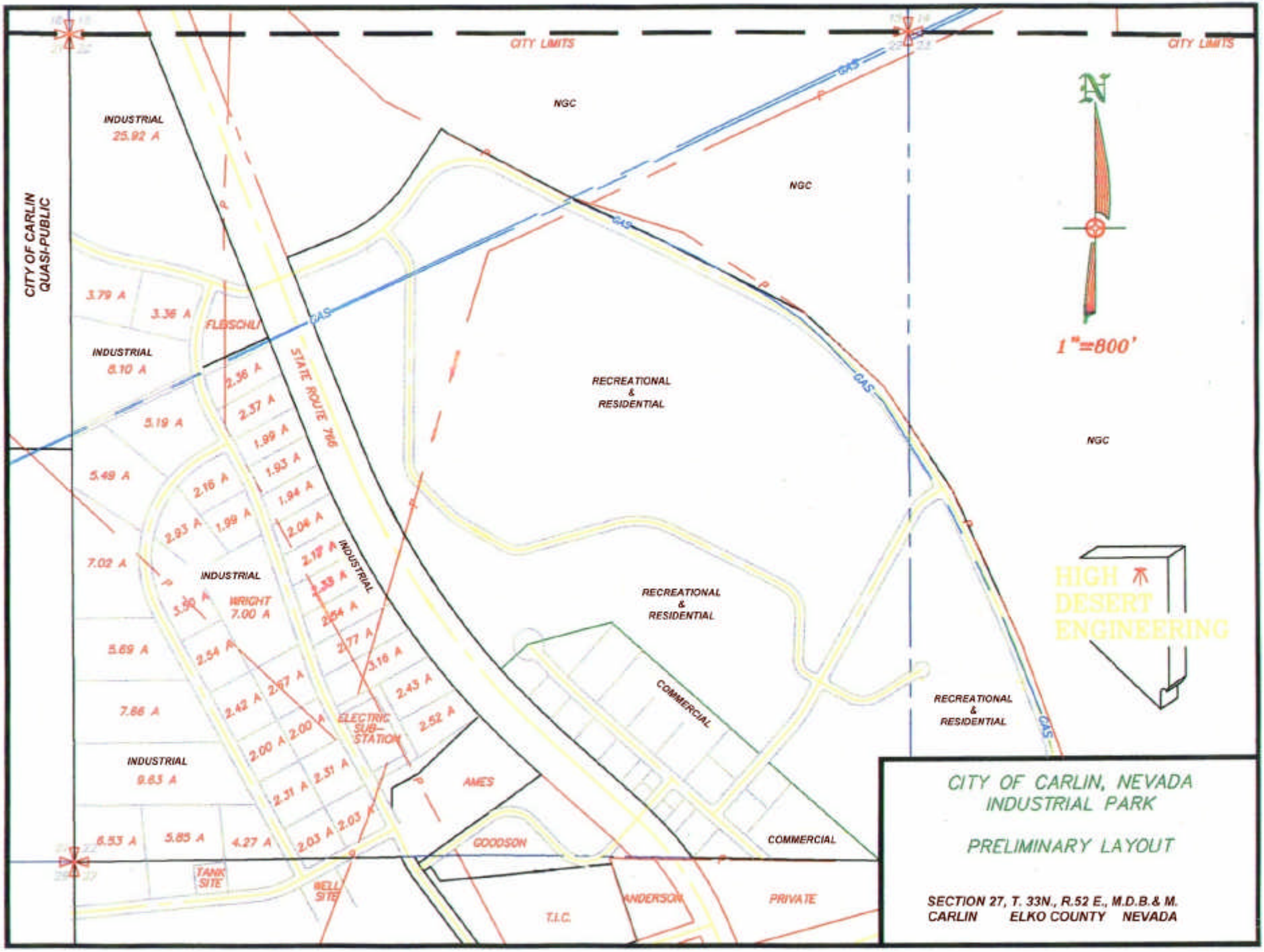
CITY LIMITS
CITY LIMITS
CITY OF CARLIN
QUASI-PUBLIC
INDUSTRIAL
25.92 A
NGC
NGC
NGC
GAS
GAS
GAS
GAS
GAS
N
1"=800'
3.79 A
3.36 A
FLESCHLI
INDUSTRIAL
8.10 A
STATE ROUTE 766
2.36 A
2.37 A
1.99 A
1.93 A
1.94 A
2.04 A
5.19 A
5.49 A
2.16 A
2.93 A
1.99 A
7.02 A
INDUSTRIAL
WRIGHT
7.00 A
INDUSTRIAL
2.19 A
2.54 A
2.77 A
3.16 A
2.43 A
2.52 A
5.69 A
2.54 A
2.07 A
7.66 A
2.42 A
2.00 A
2.00 A
ELECTRIC
SUB-
STATION
INDUSTRIAL
9.63 A
2.31 A
2.31 A
2.03 A
2.03 A
6.53 A
5.85 A
4.27 A
TANK
SITE
BELL
SITE
RECREATIONAL
&
RESIDENTIAL
RECREATIONAL
&
RESIDENTIAL
COMMERCIAL
AMES
GOODSON
T.I.C.
ANDERSON
COMMERCIAL
PRIVATE
RECREATIONAL
&
RESIDENTIAL
HIGH
DESERT
ENGINEERING
CITY OF CARLIN, NEVADA
INDUSTRIAL PARK
PRELIMINARY LAYOUT
SECTION 27, T. 33N., R.52 E., M.D.B.& M.
CARLIN ELKO COUNTY NEVADA